



STILLWATER VALLEY WATERSHED COUNCIL

www.stillwatervalleywatershed.com

Annual Report

2023

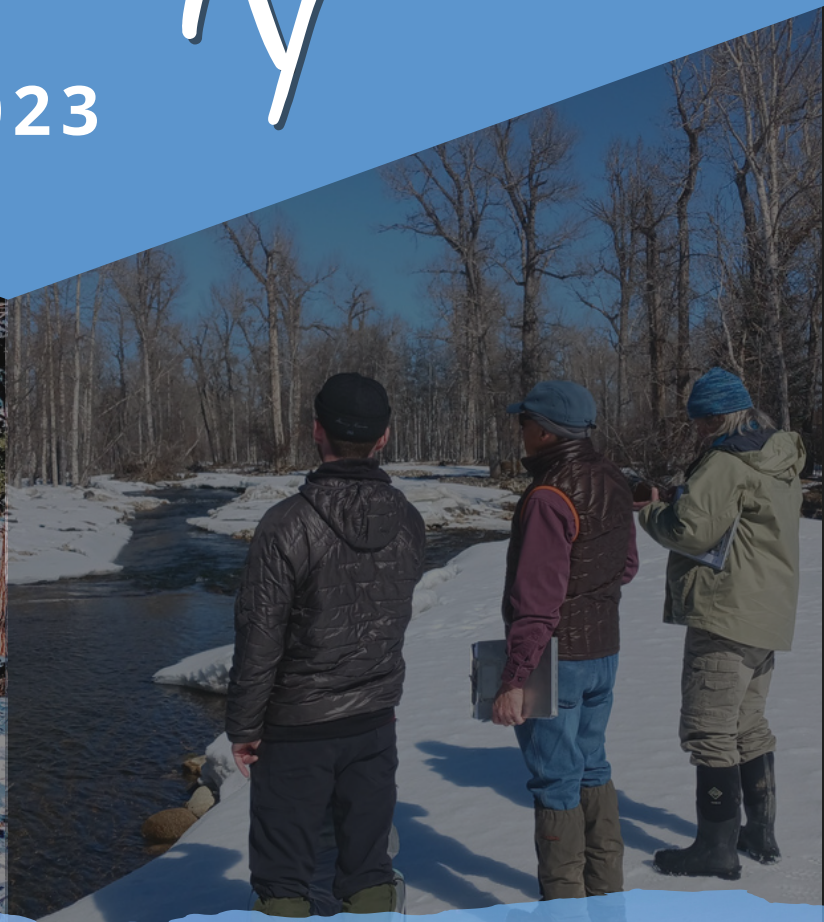

*"Coming together is a beginning, staying together
is progress, working together is success."*
HENRY FORD

PO Box 112 | Absarokee, MT 59001
406.780.1249 | svwc2010@hotmail.com
www.stillwatervalleywatershed.com
EIN - 90-0641225



STILLWATER VALLEY WATERSHED COUNCIL

2023 marked the Stillwater Valley Watershed Council's (SVWC) 13th year as a non-profit organization. With a dedicated board of directors at the helm, we continue to make great strides in a range of program areas that are important for all of us here in our local watershed. Successful expansion of natural resource programs and increased community involvement has enabled the SVWC to continue fostering collaboration with local constituents, agencies, and other nonprofits throughout the Stillwater Valley. Since our inception in 2010, the SVWC has secured \$1.29 million in grant funds for on-the-ground natural resource enhancement projects and programs that have benefited our watershed and those who live and recreate here, both human and wildlife.

Community Investments

Engaged 1500 people in SVWC sponsored programs, mailings, online outreach and educational events.

- Awarded \$137,000 in cost-share to individuals in the local community for natural resource enhancement projects.
- Hosted the third annual Weeds, Water & Wildfire (3W's) Workshop in conjunction with Carbon County Weed District.
- Engaged more than 100 students in 6 grade levels at Absarokee Elementary Schools.
- Presented SVWC's programs and accomplishments to over 30 state FFA leaders at their summer training.
- Logged over 1100 volunteer hours from 70+ local constituents.

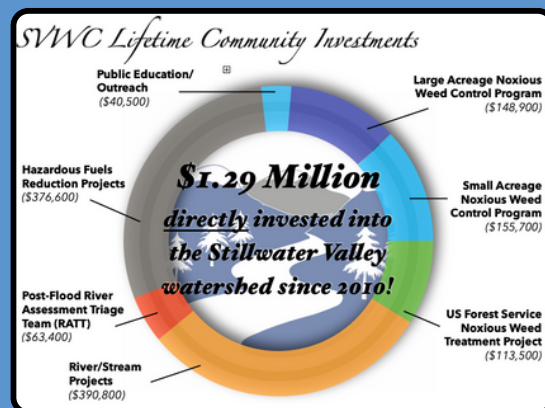

Funding Procurement

Secured numerous grants and funding for local natural resource projects.

- \$250,000 for landscape scale hazardous fuels mitigation efforts along the Beartooth Front.
- \$28,000 for the post-flood River Assessment Triage Team.
- \$27,000 to treat noxious weeds on small and large acreage properties throughout the watershed.
- \$5,000 for the Stillwater Rosebud Water Quality Initiative.
- \$42,500 raised through MT Gives and at the Annual Summer Celebration.
- \$32,000 garnered from direct donations.
- \$8,900 raised from SVWC memberships (255 members).
- \$25,000 received from Sibanye Stillwater Mine to offset coordination and project management expenses to pursue SVWC's goals.





STILLWATER VALLEY WATERSHED COUNCIL



Noxious Weed Control

Coordinated several noxious weed control projects, enabling SVWC to collaborate with multiple agencies and hundreds of local landowners for ongoing Cooperative Weed Control Programs (CWCP).

Small Acreage CWCP (<20 acres):

- Enrolled 100 participating landowners (1,700 acres) using seven commercial applicators to treat noxious weeds on 180 acres.

Large Acreage CWCP: (>20 acres)

- Worked with 14 landowners, representing 24,600 acres, to treat 390 acres via aerial and ground applications.

Wildlife Habitat Improvement Program (WHIP)

- Treated 500 acres on US Forest Service grazing allotments and heavily traveled corridors leading into the recreational areas.

Improved public awareness through locally led campaigns.

- Weeds, Water and Wildfire Workshop (40 attendees)
- Annual Stillwater River Float & Pull (28 volunteers)
- Backpack sprayer fill day



Forest Health & Wildfire Mitigation

Reduced catastrophic wildfire risk, while simultaneously improving forest health, on large and small forested properties within the Stillwater watershed.

- Completed hazardous fuels mitigation projects on 8 properties, encompassing over 3,500 acres.
- Improved the wildfire resiliency on 67 acres through prescriptive tree thinning practices.
- Awarded \$66,000 in cost-share to forest landowners throughout the watershed.
- Informed over 500 valley residents and statewide stakeholders through one on one communications, social media platforms and targeted mailings about the importance of improving wildfire resiliency and enhanced forest health practices.





STILLWATER VALLEY WATERSHED COUNCIL

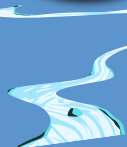

Water Quality & Stream Health

Lead voluntary water stewardship projects and post-flood remediation efforts grounded in shared knowledge and commitment to our community's dedicated investments in local water resources.

- Completed the third year of the Stillwater Rosebud Water Quality Initiative water monitoring project, collecting baseline samples at nine sites on four tributaries encompassing 116 river miles.
- Merged local funds to launch a River Assessment Triage Team to assess post-flood trends, issues, and reoccurring impacts giving best practice recommendations in a consolidated report.
- Hosted two community outreach presentations for valley residents about the stream permitting process and post-flood remediation options.



Board of Directors

Tim Schaff, Chair | Dirk Pelton, V. Chair | Cedar Magone, Secretary |
Fay Espeland, Treasurer | Butch Behrent | Laura Blond | Chris Fleck |
Noel Keogh | Tom Kircher | Karen Marts | Bill Mytton | Tyrele Schaff

Lindsey Clark, SVWC Coordinator | Tommy Flanagan, Assistant Coordinator



Financial Summary, January-December 2023

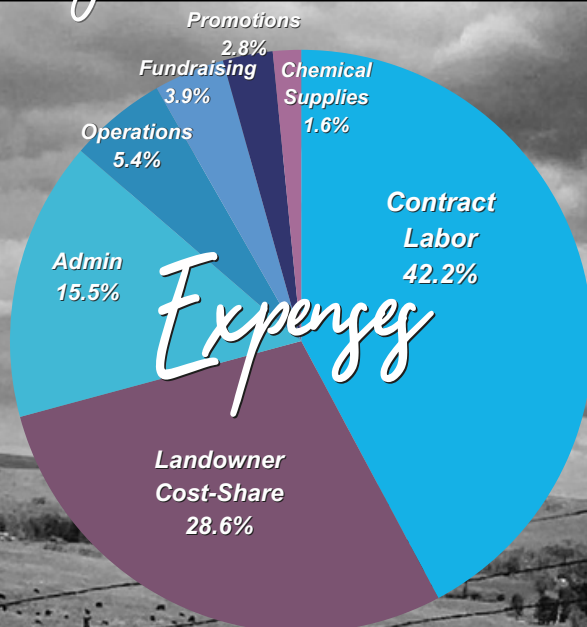
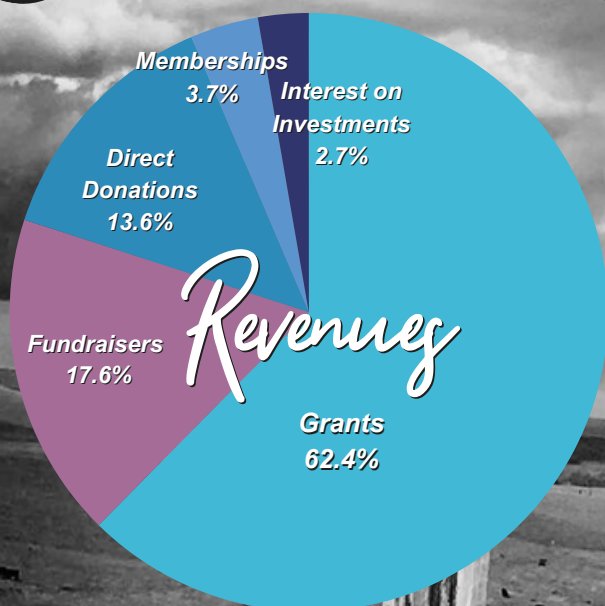



STILLWATER VALLEY WATERSHED COUNCIL

The SVWC prides itself on the cooperation and support of over 250 members and donors. This map highlights the distribution of members, although mostly focused in Montana, spread throughout 26 other states across the country! With a common goal in mind, this support has enabled the SVWC's monumental growth and success since inception in 2010.

2023 SVWC Membership Distribution by State

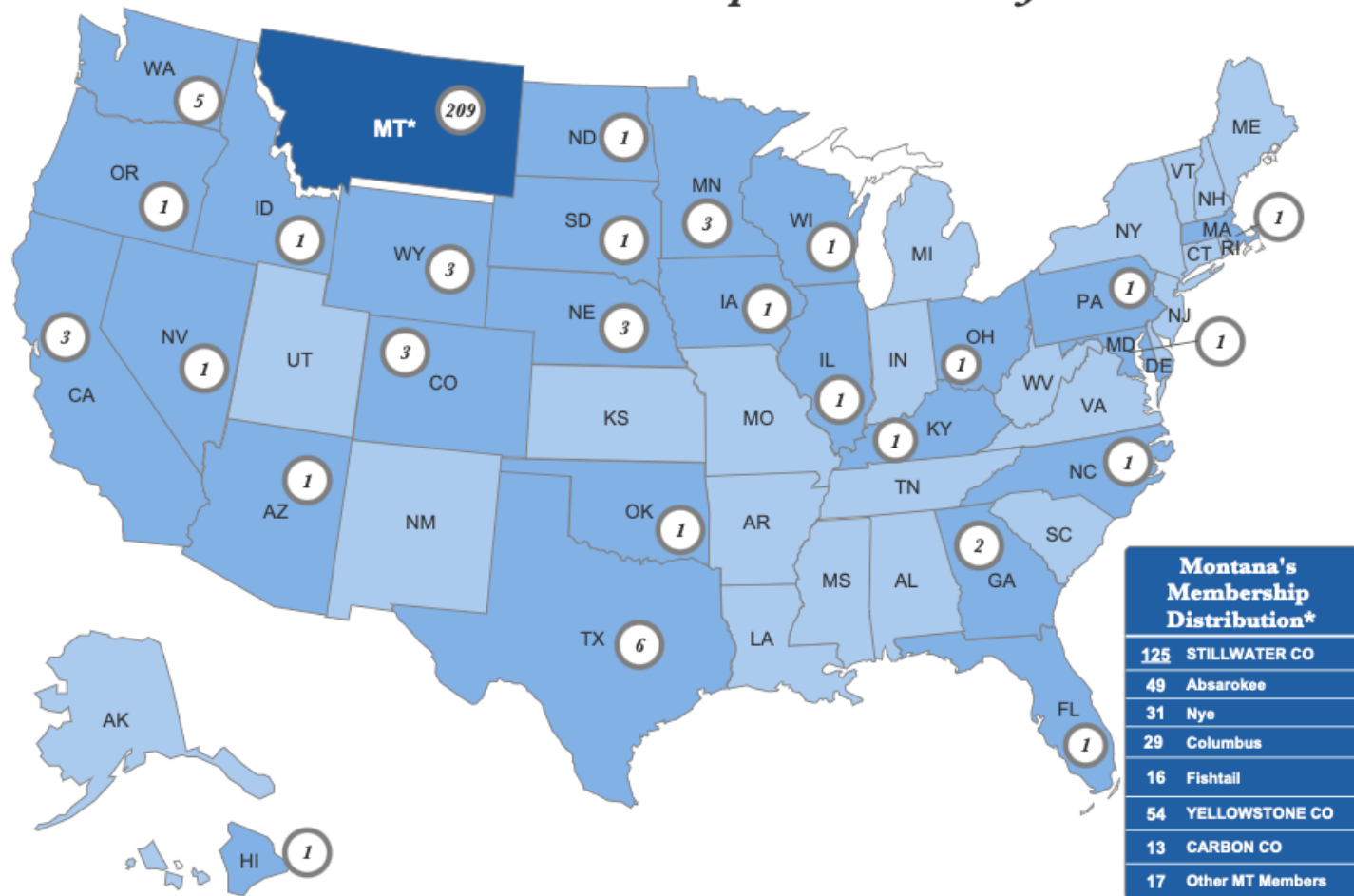

SVWC'S MISSION

"We will provide an open forum in which all interested parties may work in a collaborative effort to sustain our rural quality of life to protect and enhance our natural resources. We seek to understand all points of view, come to a common goal and work for practical solutions. We are committed to research and educating valley residents and the public about our watershed and the steps we can take to preserve and maintain the integrity of the river, the land and the beauty of our valley"



We can't thank our members and donors enough, this work would not be possible without your support. When you donate, you truly make a difference!



Franny & Franny Abbott	Chip Dawson	Tom & Jennifer Hanly	Afton Lamoreaux	Sandra Peck	Marvin & Lisa Sticka
Terry & Charlene Adams	David Debats	Steve & Cheryl Harris	Bert Lane	Stan & Cheryl Pelton	Stillwater River Ranch LLC
Pam Nelson & Mark Albrecht	Pieter & Michele DeGroat	Bill & Betty Hart	Lazy Y Diamond Bar Ranch	Garth & Beth Pelton	Stillwater Vet Clinic
Mary Jane Alstad	Dan & Lorraine Deibler	Jon & Kathryn Hartley	Tim & Pati Lechner	Dirk & Rachelle Pelton	Richard Stockton
Jim Bill & Debbie Anderson	Deb DePietro	J.O. & Erica Hash	David & Anne Leimser	Travis Peterson	Nancy Story
Brook & Renee Anderson	Tracey & Anita DeRudder	Hayhook Cattle Co.	Johhny Leuthold	Joseph & Tracy Planichek	Tom Stover
Anderson Family Trust	Geri Devilbiss	Dick Heard	David Leuthold	Jack & Lynne Putsche	Jay & Virginia Sulser
Chris & Sherri Arnold	Gary DeWolf	Jodi Heard	Raymond Lien	Lowell & Ruth Quenemoen	Dave & Jeanne Sutton
Arnold Green Meadow Ranch	Torian Donohoe	Ken & Dorothy Hegg	Hank & Barbara Lischer	David Rimland & Kathleen Ralph	Scott & Brenda Swanson
Saralee Melnick & Tom Astle	Kyle & Anna Donohoe	Dick Henry	Amber Lofing	Russell Ratcliff	Clint & Marty Teegardin
Scott & Lea Avilla	Paul & Cathy Donohoe	Robert Herronen	Michael & Joanne Louis	Randy & Holly Reed	Mark Templeton
Doug & Jeri Banning	Alan & Amy Drain	Hertzler Ranch Operations	Darrell & Karen Luera	Karen Reiner	Tim Thompson
John Beers	Gerald & Sara Eaks	Alex & Andrea Heyneman	Alice Madison	Kenneth & Lee Ann Reiter	Darryl & Linda Thompson
Butch & Kim Behrent and Family	Barbara Edmundson	Sarah Higgins	Hugh & Cedar Magone	Polly Rex	Jesse Licht & Molly Tollefson
Billings Police Protective Assoc.	Terry & Shari Ekwortzel	Mike Hillygus	Webb & June Mandeville	Riddles Cliff HOA	Chad Trees
Bill & Colleen Black	William Enright	Lee & Mary Kay Hitchner	Robert & Gretchen Marlin	Ritter Properties Trust	Joe Treptow
Jim & Lavaun Black	Nate & Fay Espeland	HMJ Ranch	Steve & Karen Marts	Melissa Raphan & Tom Rock	Hank & Linda Tuell
Laura Blond	Dean & Patti Evans	Paul & D'Anne Holley	John & Mary K. Matovich	Andy & Reg Rockefeller	JayeCee Turpin
Sara Bollman	Harrison & Susan Fagg	Lance & Christine Hoskins	Paul & Donna McClure	Tom & Andrea Rogoff	Jolanda VanOoyen
Joe Brand	Bruce & Patricia Fain	Nicholas & Kaite Howes	Barbara McKay	Jim & Lin Roscoe	Alfred & Sandra Verschoot
Richard & Karlene Bridges	Ron & Kay Faust	Jerry & Deborah Jacobs	Stephen & Cynthia Merriam	Trenton & Sarah Russell	Nathan & Sara Walston
George Buchner	Brian & Cynthia Favero-Heikes	Tim & Gail Janiak	Michunovich Family	Charles & Lana Sangmeister	Tim & Shirlene Watts
Michael & Debra Buckley	Tom & Carol Feeley	Wanda Jenkins	Patti Miller	Olivia Sartori	Colleen Weast
Buffalo Jump HOA	Bill Flanagan	Blaine Jensen	Merrilen Miller	Ralph & Marlene Saunders	Shad & Casey Weber
Theresa Burkhart	Chris & Donna Fleck	Nik & Connie Job	Barb Bryant & Scott Mitchell	Lane & Jamie Scelzi	Kyle Weldon
John & Kathy Businger	Ted & Chris Fleury	Kent & Michael Ann Johnson	Doug & Sheryl Moffett	Tim & Deb Schaff	Harold & Linda Wham
Howard & Mona Butler	Ty & Jennifer France	David & Sandra Joys	Katherine Moler	Gary Schaff	David & Cindy Whisenhunt
Michael & Jeanette Cantrell	Austin Frank	Patrick & Charlotte Karnos	Mark Moser	Schaundra Schaff	Wanda Wilcox
Kathy Cardiff	Catherine Frazer	Mike & Lainey Keene	Bill Muldoon	David Schaffer	Lee Wilder
John & Laurie Carrel	James Frock	Stephanie Truesdale & John Keller	Bill & Janice Mytton	Frank & Deborah Schaner	Arleen Boyd & Frank Willett
Veronica Carter	Eileen Gabel	Tim Russell & Joyce Kelley	Ken & Irene Nelson	Kurt & Kathy Schibler	Ben & Ginger Williams
Kevin & Katrin Chandler	Robert Gahagan	Brian & Sue Kelley	H. Peter Norstrand	Terry Schreiner	Tim & Theresa Wilson
Bud Chenault	Mick & Lynette Gainan	Noel & Penny Keogh	Nye Community Church	David Seibert	Clyde & Sonja Windecker
Julia Childs	Jessica Garruto	Angela & Brad Kerzman	Peter & Lynette Nygaard	Werner & Debbie Seibert	Teddi Winge
Doug Ezell & Sharon Christensen	Pete Gaustad	Bob & Kathy Kirch	Feldon & Pam Oliver	Jay Selle	Tom & Barbara Winkle
Kathleen Cochrane	Deb Griffin	Paul & Maureen Klaboe	Dale Orth	Dick & Cathy Tobin Sholley	WNVIII LLC
David & Rebecca Crocket	Ryan & Staci Grimm	Lawrence & Karen Klee	Tom & Angie Osborne	John & Marilyn Simmons	Tom and Kelly Wolfe
Pat & Linda Cunningham	Mark Rapf & Anne Gunn	Michele Koch	Lee & Mary Park	Jeremiah & Melodee Skiles	Theo Yanzick
Don & Nancy Dallas	Raymond & Virginia Guthrie	Jim & Marilyn Kohles	Stephanie Reynolds & Thom Park	Pamela Snowden	Scot & Ronis Yanzick
Mitchell Davis	Beverly Hall	John & Tiki Kominsky	Don & Tommye Parker	Gail Snyder	Matt & Melissa Young
Scot Davison	Paula Halverson	Sharon Kruse	Charley & Jane Parker	John & Rita Somers-Flanagan	
Greg & Justine Dawson	Ardelle & Anne Halvorson	Steve & Kim Kynast	Traute Parrie	Jim & Andrea Stampfel	
	Mark & Patricia Hamilton	Frank & Jennifer Lamm	Bill & Janet Pascoe	Lee & Betsy Steffanich	

A Special Thank you To Event Sponsors & Donors over \$1000

Franny & Franny Abbott | Absarokee Community Foundation | Donnes Construction | First Interstate Bank | Grimm Family |
Johnny Leuthold | Nye Community Foundation | Andy & Reg Rockefeller | Sibanye Stillwater Mine |
Stillwater Protective Association